

FOR SALE

Lot 2, Bromleys Mill Lydham, Bishops Castle, Shropshire, SY9 5HQ

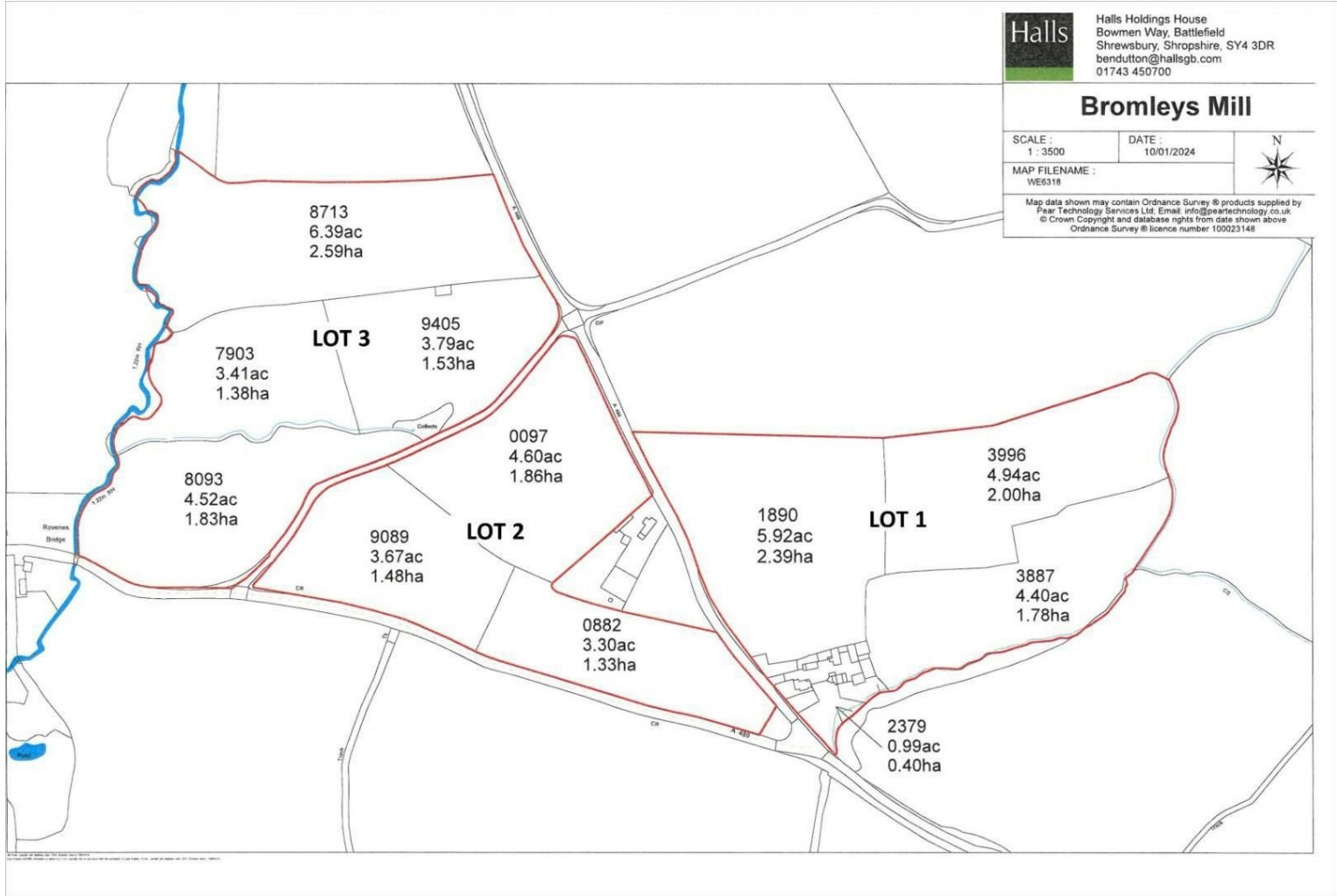

FOR SALE

For Sale By Informal Tender £120,000

Lot 2, Bromleys Mill Lydham, Bishops Castle, Shropshire, SY9 5HQ

Property to sell? We would be delighted to provide you with a free no obligation market assessment of your existing property. Please contact your local Halls office to make an appointment. **Mortgage/financial advice.** We are able to recommend a completely independent financial advisor,

who is authorised and regulated by the FCA. Details can be provided upon request. **Do you require a surveyor?** We are able to recommend a completely independent chartered surveyor. Details can be provided upon request.

Energy Performance Rating



01938 555 552

Welshpool Sales
14 Broad Street, Welshpool, Powys, SY21 7SD
E: welshpool@hallsgb.com



IMPORTANT NOTICE. Halls Holdings Ltd and any joint agents for themselves, and for the Vendor of the property whose Agents they are, give notice that: (i) These particulars are produced in good faith, are set out as a general guide only and do not constitute any part of a contract (ii) No person in the employment of or any agent of or consultant to Halls Holdings has any authority to make or give any representation or warranty whatsoever in relation to this property (iii) Measurements, areas and distances are approximate, Floor plans and photographs are for guidance purposes only (photographs are taken with a wide angled / zoom lenses) and dimensions shapes and precise locations may differ (iv) It must not be assumed that the property has all the required planning or building regulation consents. Halls Holdings, Bowmen Way, Shrewsbury, Shropshire SY4 3DR. Registered in England 06597073.



hallsgb.com

Residential / Fine Art / Rural Professional / Auctions / Commercial

hallsgb.com

01938 555 552



0 Reception Room/s



0 Bedroom/s



0 Bath/Shower Room/s



- 11.57 Acres of Grazing Land
- Broadly divided into 3 fields
- Conveniently situated
- With direct road access from several points
- For Sale By Informal Tender
- Tenders close at 12 noon Friday 23rd May 2025

Description

The land is offered for sale by the executors of the late G. Burden of Bromley's Mill.

The sale presents an excellent opportunity to acquire a completely separate block of good grazing land which is divided into three well proportioned fields which can be easily worked. For many years the land has been used exclusively for hay and silage making and has been little grazed by livestock. Extending to approximately 11.57 Acres, the land is suitable for grazing most livestock and should appeal to farmers, equestrian users and investors alike.

Situation

The property has several access points on to the main road and is conveniently situated adjacent to the A488 and A489 junction just a ½ mile North of Lydham.

Services

It is believed that a mains water pipe runs through the South East boundary of the land between Bromley's Mill Cottage and the main junction below. Purchasers will be expected to make their own enquiries as to the location of the pipe and in respect of the cost and availability of a water connection.

Boundaries

The purchaser shall be deemed to have full knowledge of the boundaries and neither the vendor nor their agents will be responsible for defining ownership of the boundary hedges or fences.

Method of Sale

The property is being offered for sale by informal tender as a whole or in up to 3 lots.

Prospective purchasers should submit their tenders to: Halls, 14 Broad Street, Welshpool, Powys, SY21 7SD by letter or email (welshpool@halls.gb.com) by no later than 12 noon on Friday 23rd May 2025. The vendor does not undertake to accept the highest offer, or indeed any offer. To avoid duplication of offers, it is suggested that any offers submitted should be for an uneven amount of money. Furthermore, escalating bids or offers made by reference to other bids will not be accepted. The vendor and agent reserve the right to withdraw or divide the property and vary the sale method. Tenders must include a notice of solicitors and details of the funds available for purchase.

Land Based Schemes

All the land is entered onto the rural land register and may be eligible for environmental land based schemes but is currently not entered.

Solicitors

Mr Benedict Recordon LL.B.
Whatley Recordon Solicitors
12 Worcester Road
Malvern
Worcestershire
WR14 4QU

Enquiries to Rachel Howell
Email: rachelhowell@wrsolicitors.com
Telephone: 01684 892 939

Sole Agents

James Evans/ Tom Jerman

Halls Holdings Ltd
14 Broad Street
Welshpool
SY21 7SD

Telephone: 01938 555 552
Email: jamese@halls.gb.com
Mobile: 07581 552 438

Directions

From Bishops Castle proceed North on the A488 through the village of Lydham and ½ mile out of Lydham at the junction of the A489 and A488 Welshpool/Newtown road, the property is found within the fork of these two roads.

Postcode for the land is SY9 5HQ

What3Words Reference: jiggle.sticking.trophy

Money Laundering

We are legally obligated to undertake anti-money laundering checks on all property purchasers. Whilst we are responsible for ensuring that these checks, and any ongoing monitoring, are conducted properly; the initial checks will be handled on our behalf by a specialist company, Movebutler, who will reach out to you once your offer has been accepted.

The charge for these checks is £30 (including VAT) per purchaser, which covers the necessary data collection and any manual checks or monitoring that may be required. This cost must be paid in advance, directly to Movebutler, before a memorandum of sale can be issued, and is non-refundable. We thank you for your cooperation.

Websites

Please note all of our properties can be viewed on the following websites:
www.halls.gb.com
www.rightmove.co.uk
www.onthemarket.com